

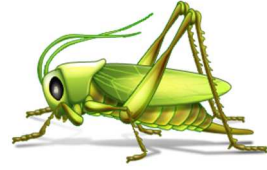

K-State Crop Pest Management School



November 27, 2018

Wichita County Community Building
Leoti, KS

Speakers:

Dr. Erick DeWolf, K-State Wheat Pathologist
Dr. Dallas Peterson, K-State Weed Scientist

Dr. Doug Jardine, K-State Crops Pathologist
Dr. Sarah Zukoff, K-State Entomologist

Credits Available:

Commercial Applicators: 1 Core Hour & 7 for 1A
Certified Crop Advisors: 8 Pest Management Credits
(Credits Applied for)

Cost: \$30 per person
Lunch will be provided

Register by Friday, November 23

Online Registration: www.wichita.ksu.edu & click on

REGISTER NOW

Wichita Co Ext. Office: (620) 375-2724 or
Scott Co Ext. Office: (620) 872-2930 or
Greeley Co Ext. Office: (620) 376-4284 or
Kearny Co. Ext Office: (620) 355-6551

- 8:00 Registration
- 8:15 Herbicide Update - Peterson
- 9:10 Bacterial Leaf Streak & Other Foliar Diseases of Corn - Jardine
- 10:05 Break
- 10:20 Herbicide Resistant Weed Management - Peterson
- 11:15 Ear Molds & Stalk Rots of Corn & Miscellaneous Diseases of Sorghum, Soybeans & Sunflowers - Jardine
- 12:10 Lunch
- 12:50 Kansas Regulations - KDA
- 1:45 Corn & Sorghum Insects - Zukoff
- 2:40 Break
- 2:55 Value of Foliar Fungicide in Wheat - DeWolf
- 3:50 Wheat Insects - Zukoff
- 4:45 Questions
- 5:00 Adjourn